

*Noritake*

Laminate Veneer and Jacket Crown  
yapılması



**EX-3 SCREENING PORSELEN**



Screening Porselen Kit

Nori Vest



# Screening Porselen Kit



**Screening Renkler (12 Renk)**

**Tamamlayıcı Renk (4 Renk)**

**Screening Modifier (3 Renk)**

# Screening Renkleri

Maskeleme Amacı

(Transparanlık Karşılaştırması)

Opak < Screening < Opak Dentin



# Tamamlayıcı Renkler

Nötr gri rengin elde edilmesi, tamamlayıcı renkler ile mümkündür

Complementary Color			
			
M Brown	S Brown	M Reddish Gray	S Reddish Gray

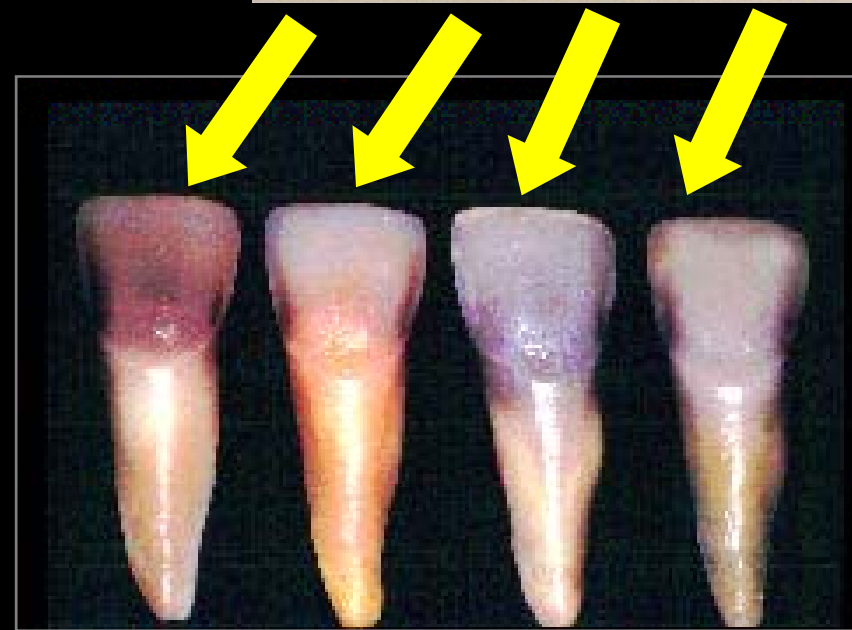

Gri renk



Gray

10RP 5R 10R 5YR 10YR 5Y 10Y 5GY 10GY 5G 10G 5BG 10BG 5B 10B 5PB 10PB 5P 10P 5RP 10RP

# VAKA 1

## Diastema Vakalarında



Önce



Sonra



## VAKA 2

### Renk Bozukluđu Vakalarında



Önce



Sonra



# PJC ve PLV Uygulama Prosedürü



PLV hafif renklenmiş diř

PJC metal alt yapı

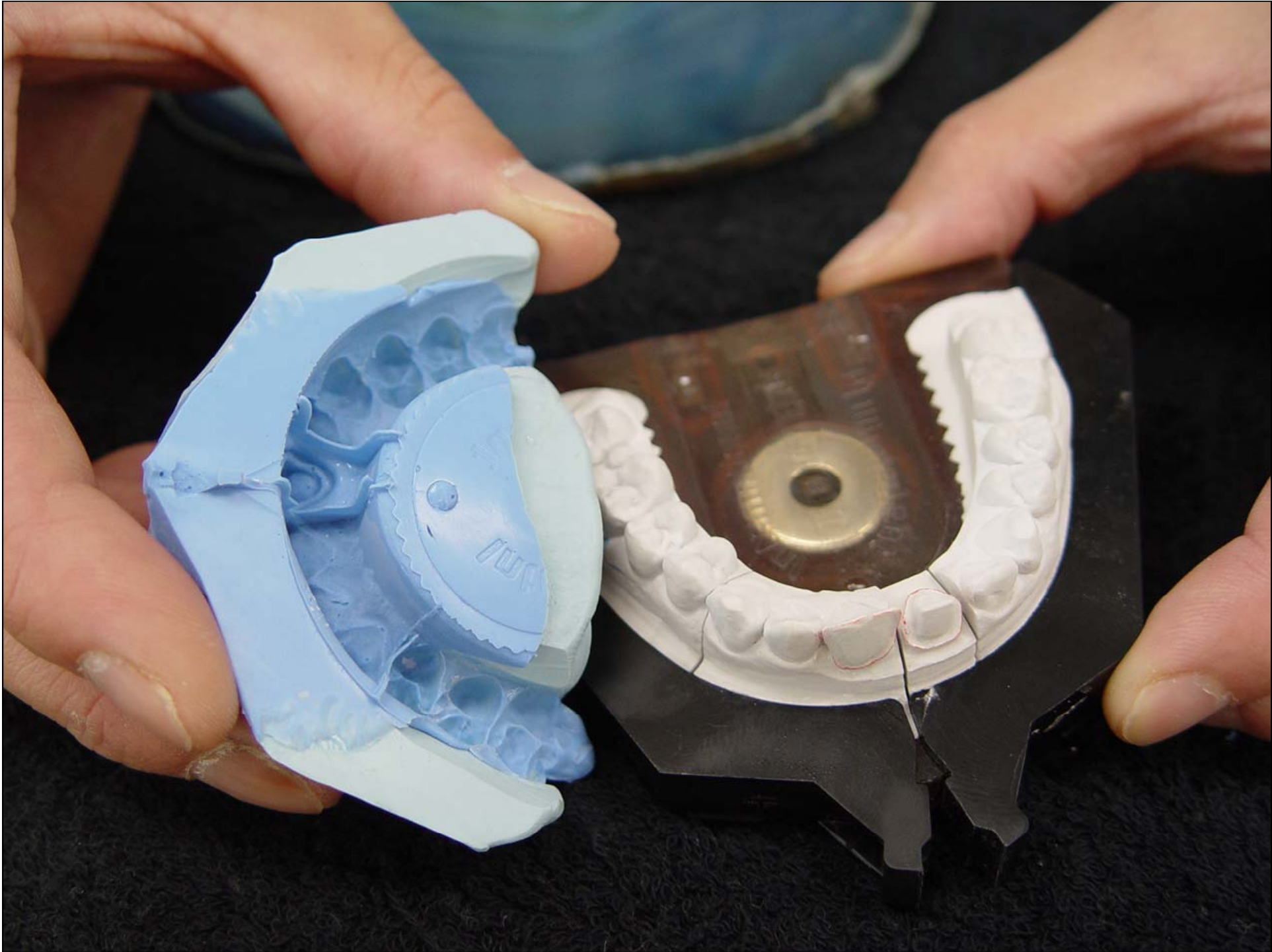



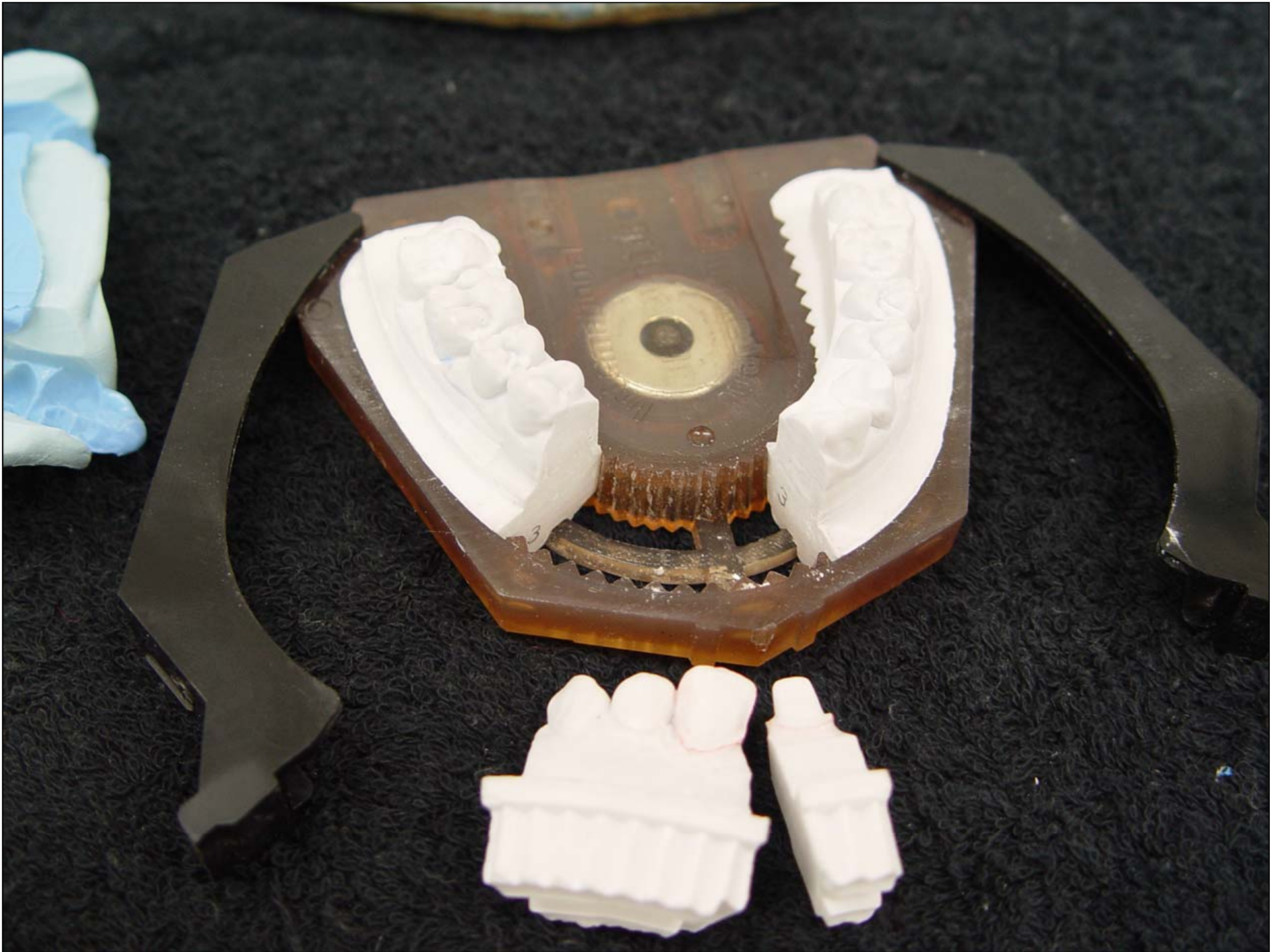

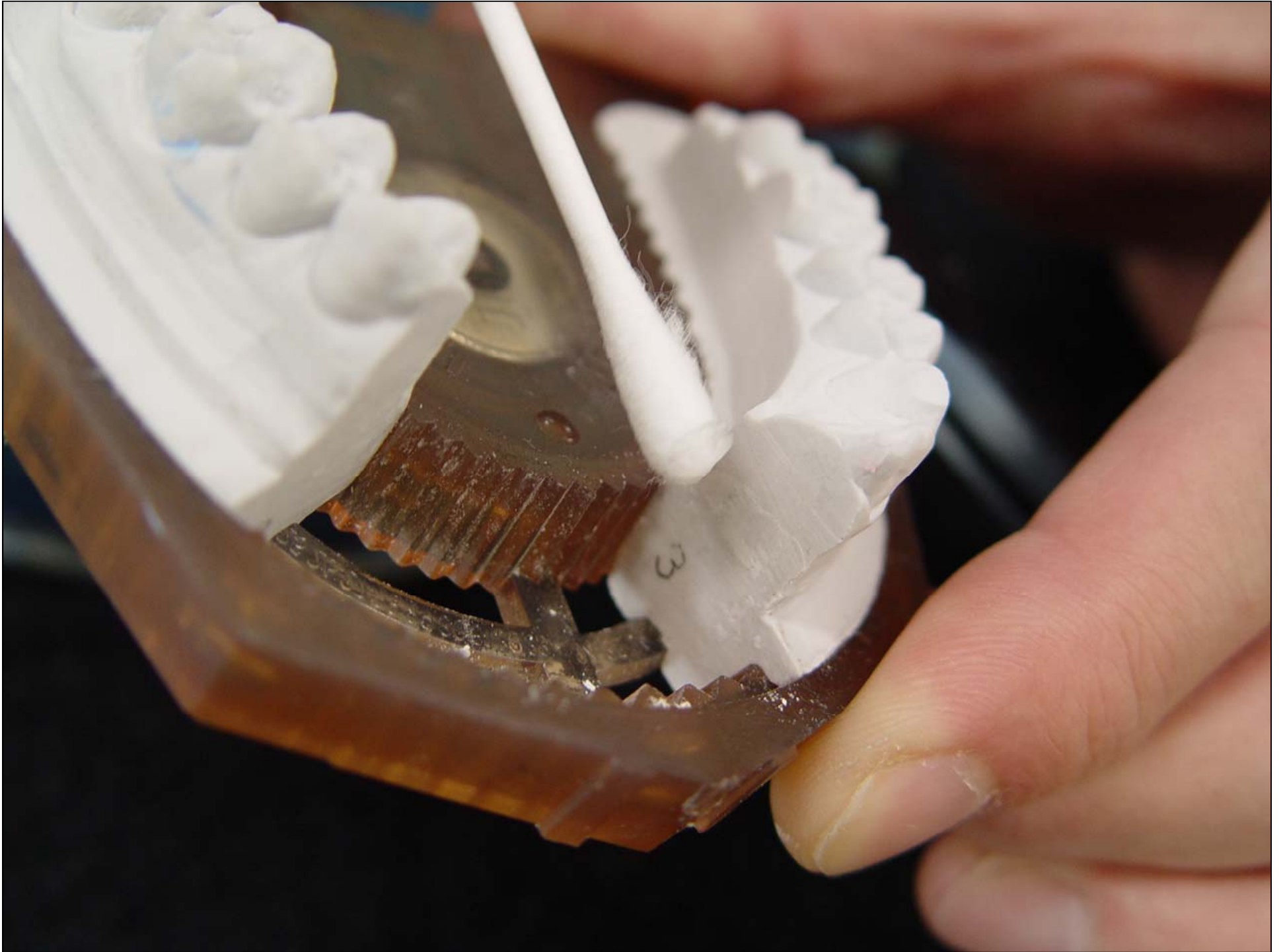





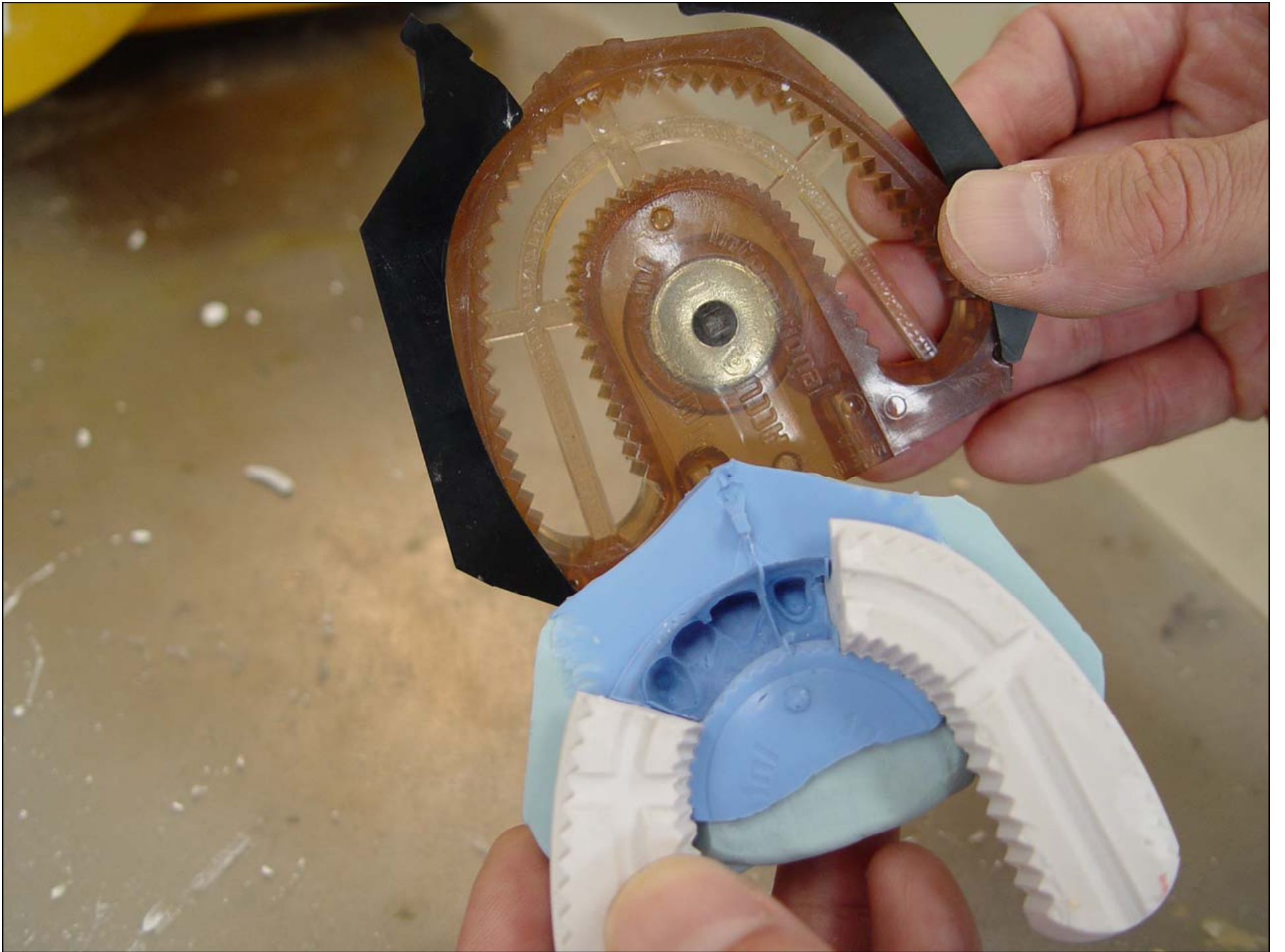



Nori-Vest Likiti ile  
karıştırılır

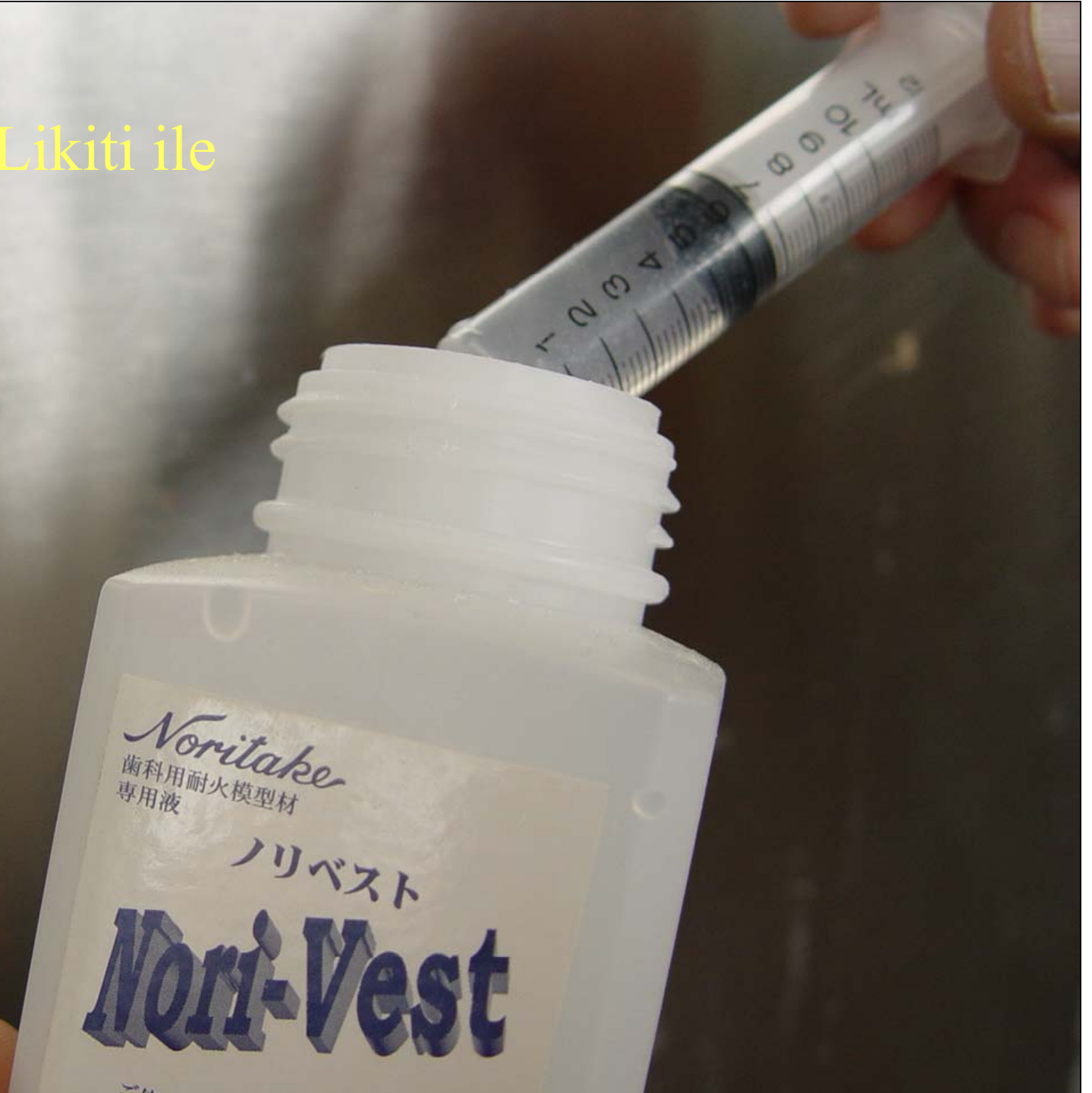











Degas 1 hour after pouring





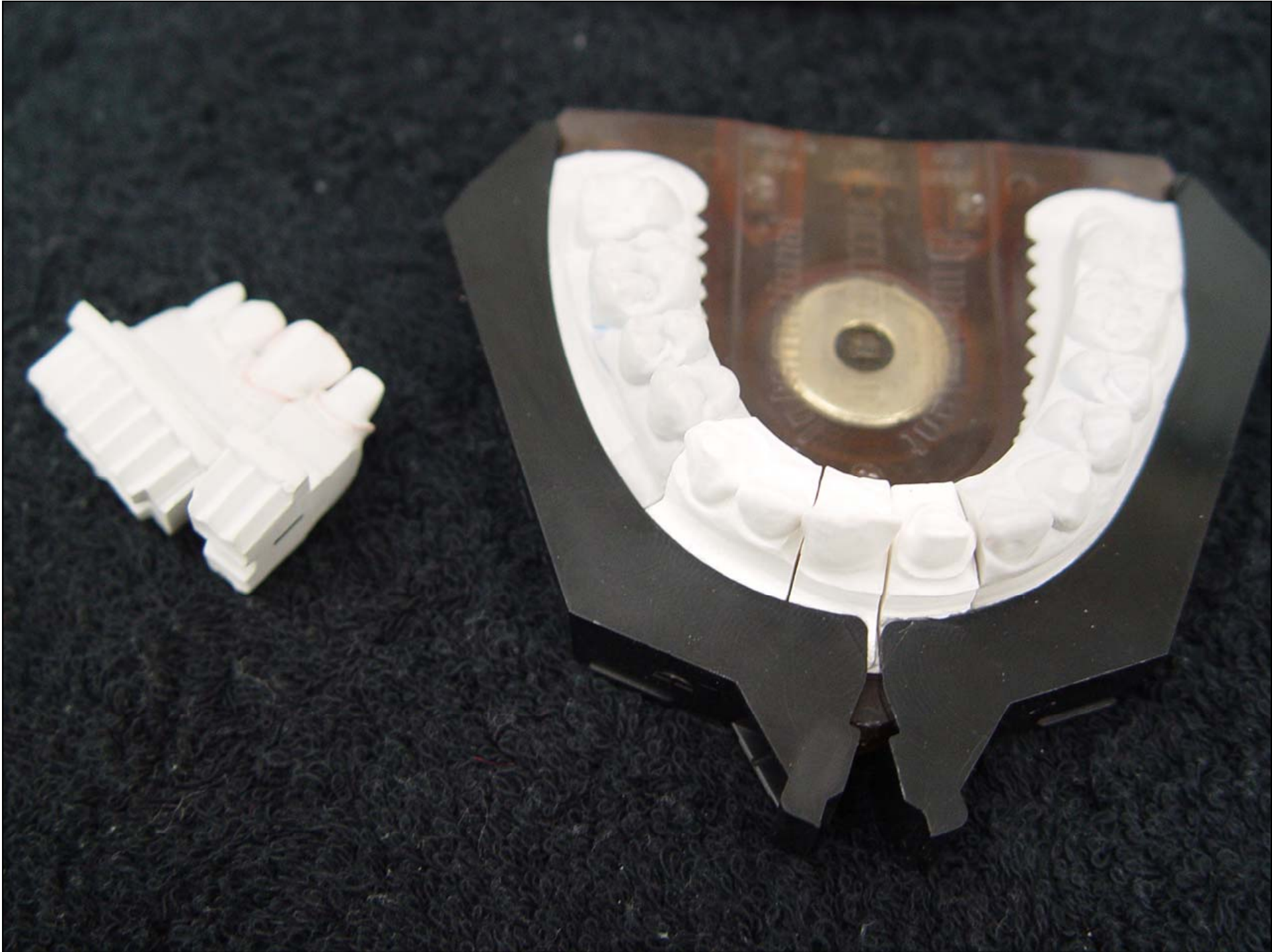



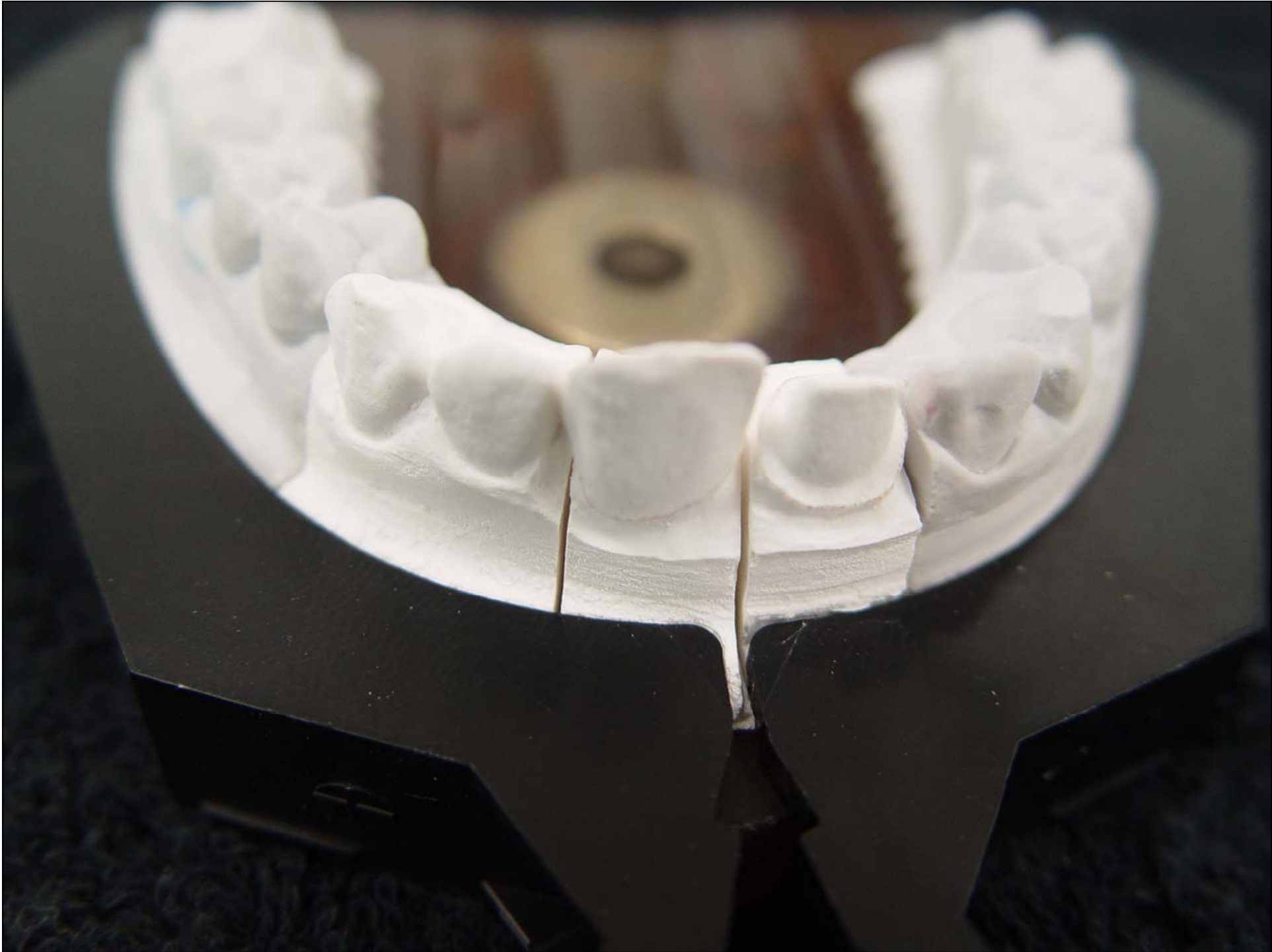



Wash Bake with TX



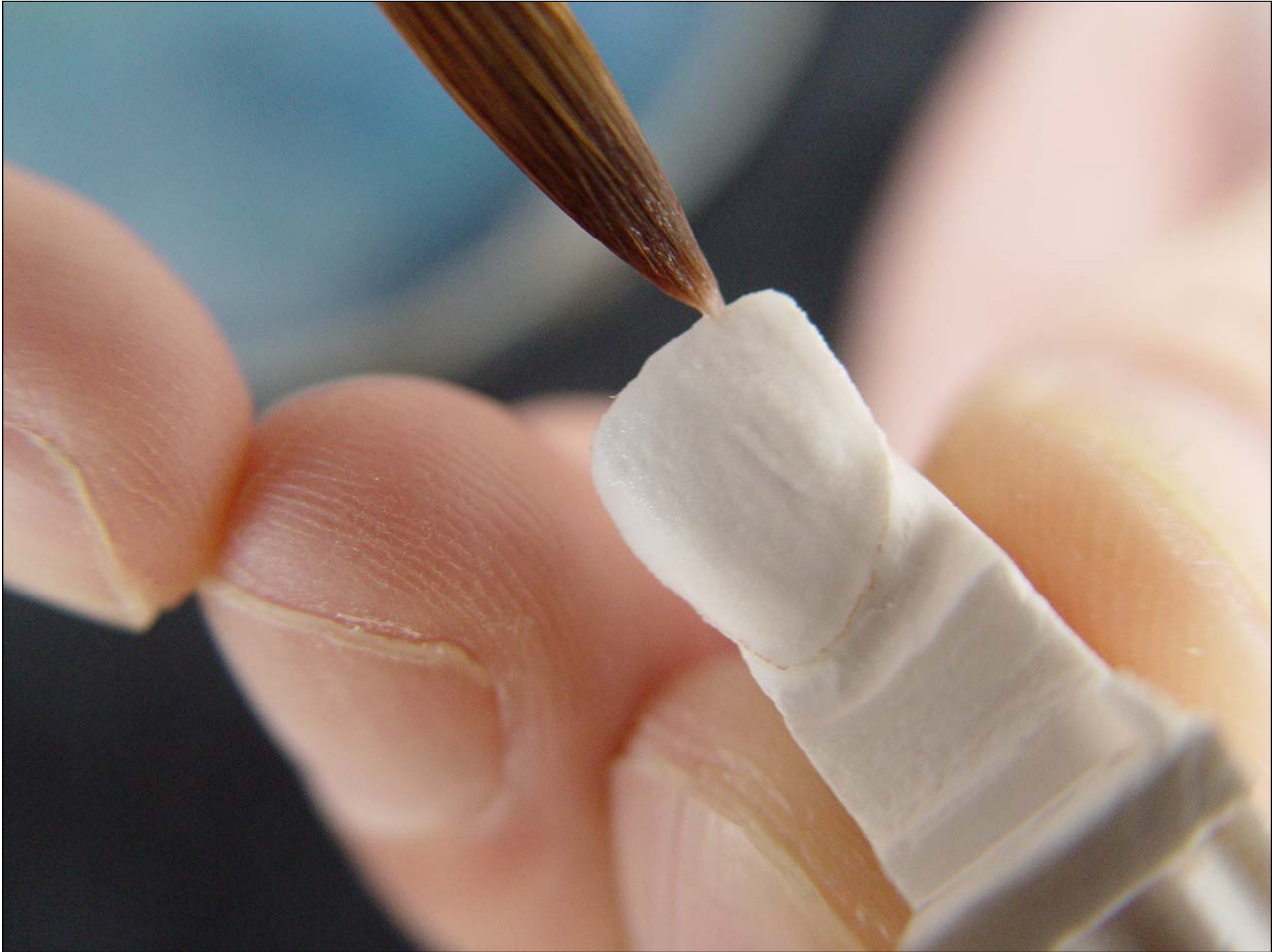





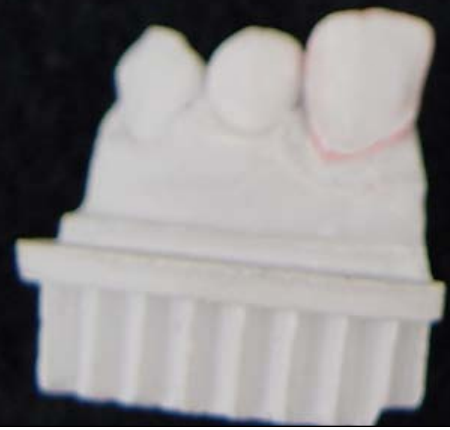









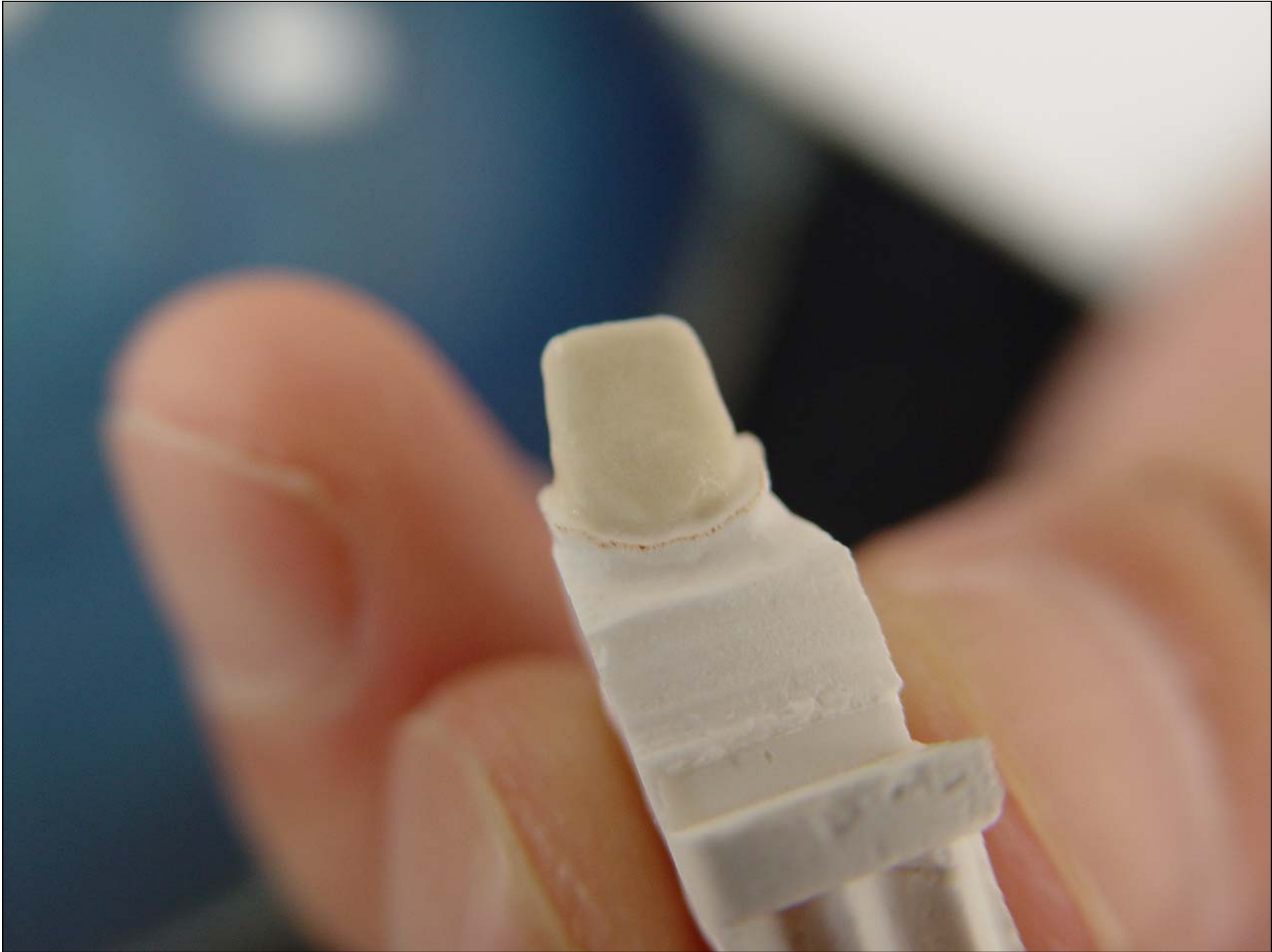



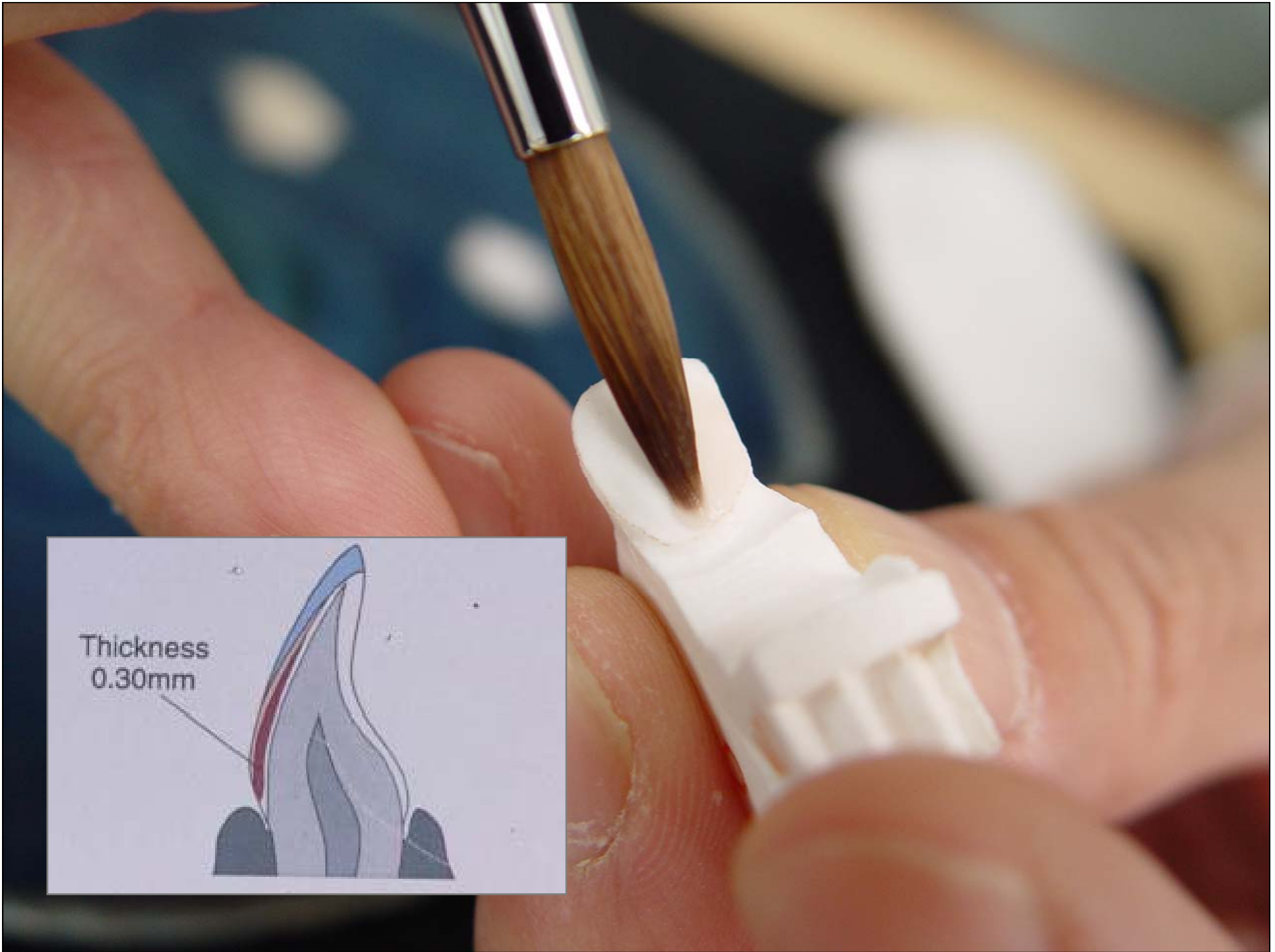

Thickness  
0.30mm



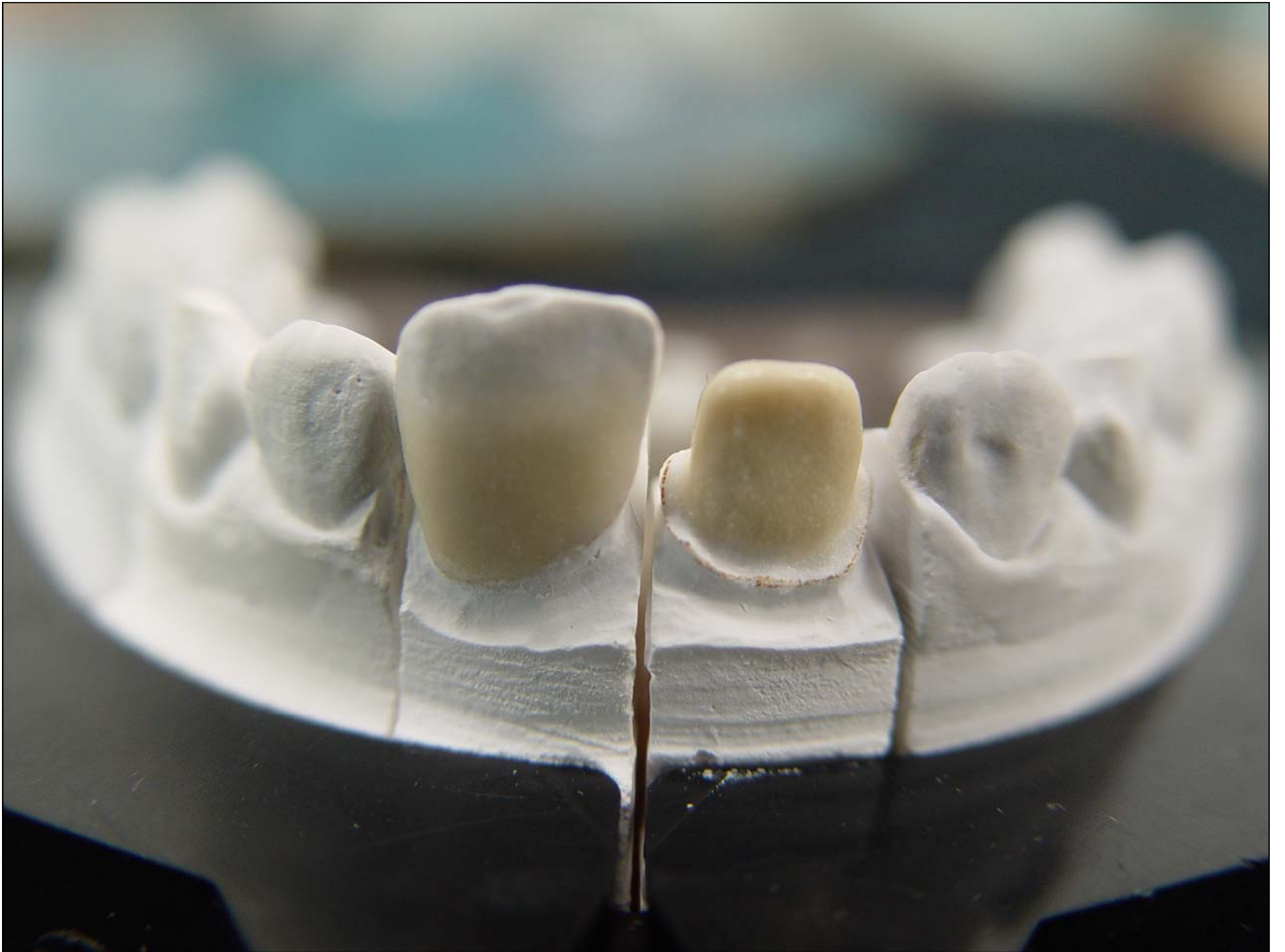



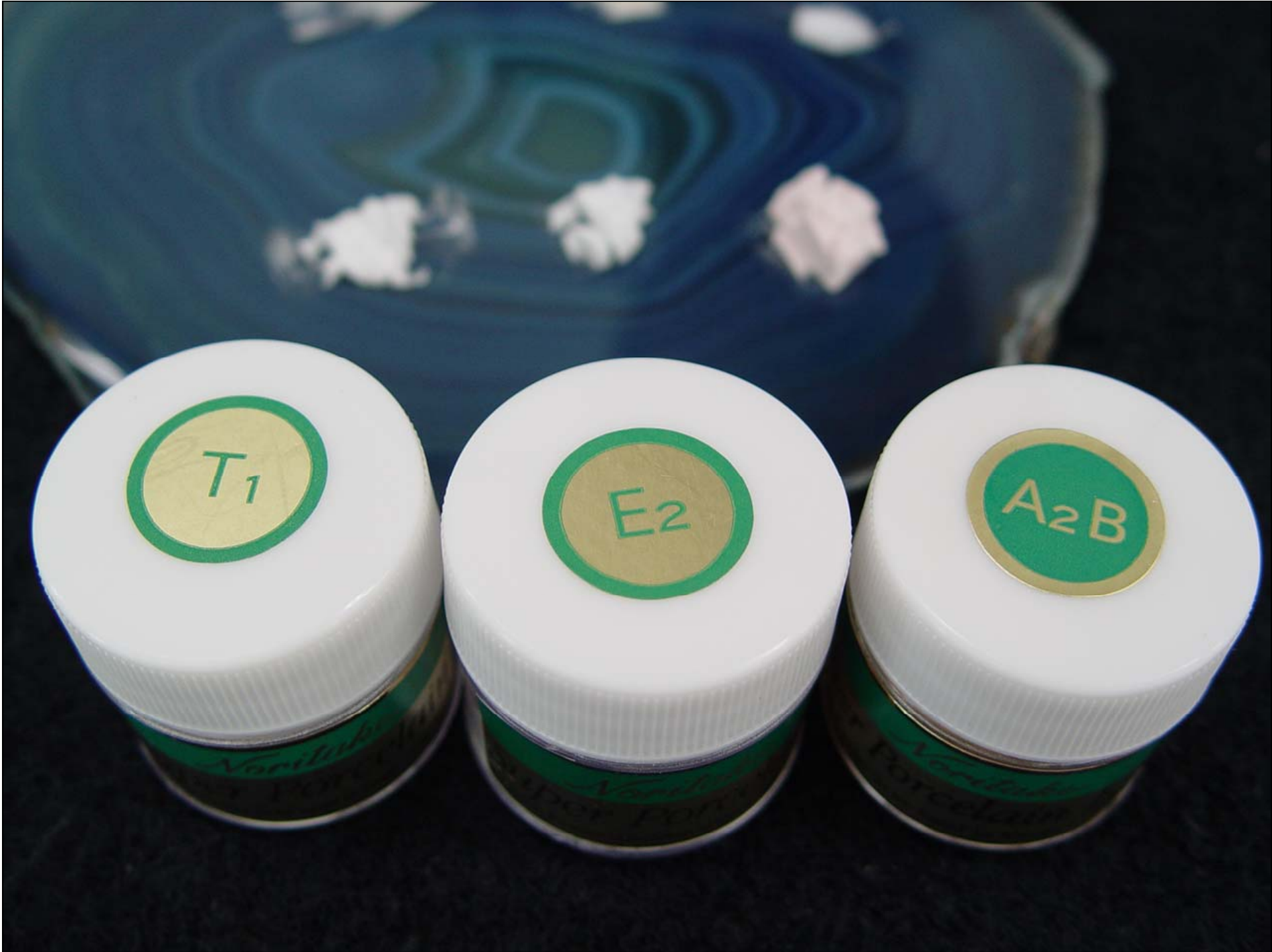



















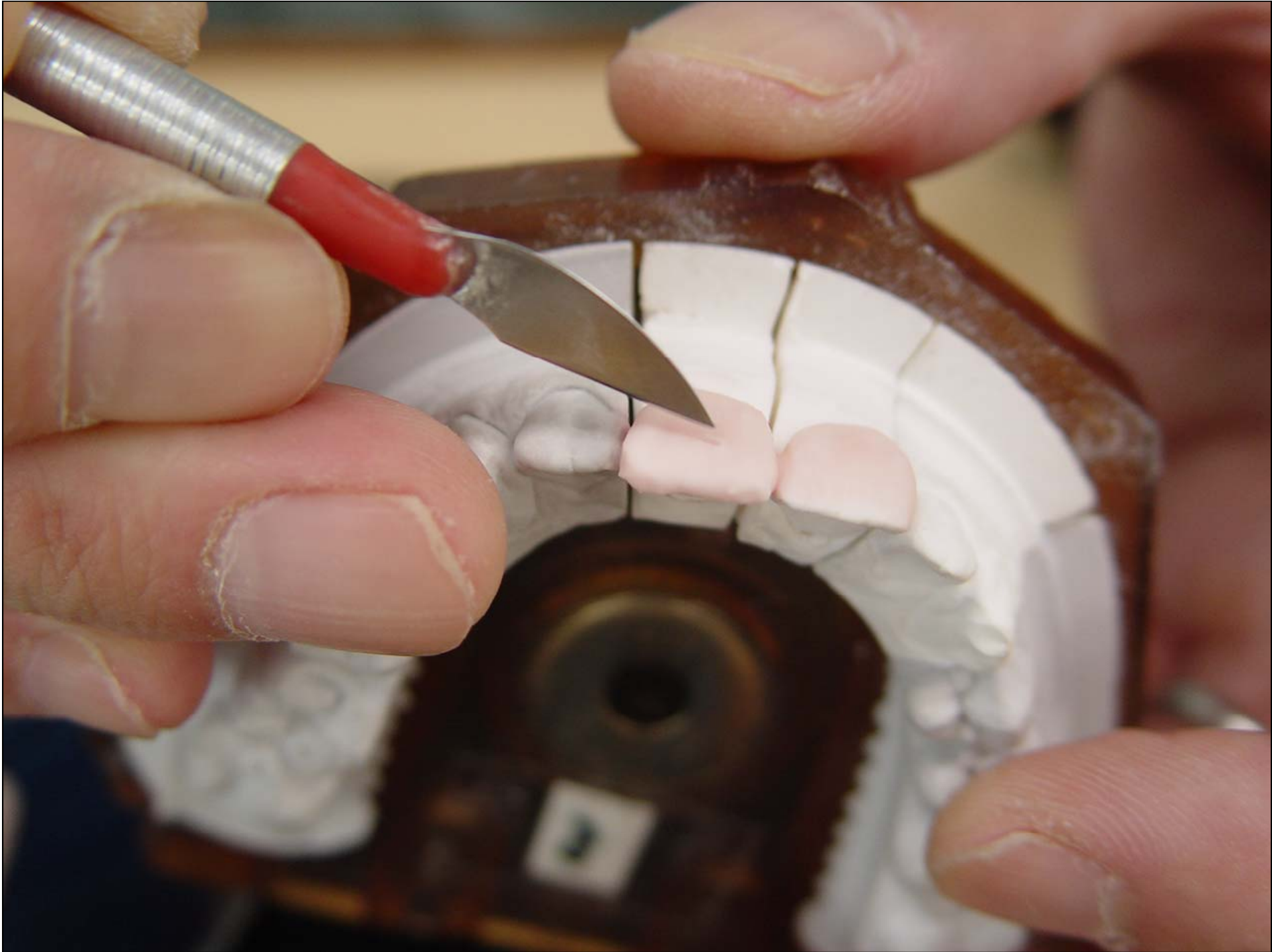







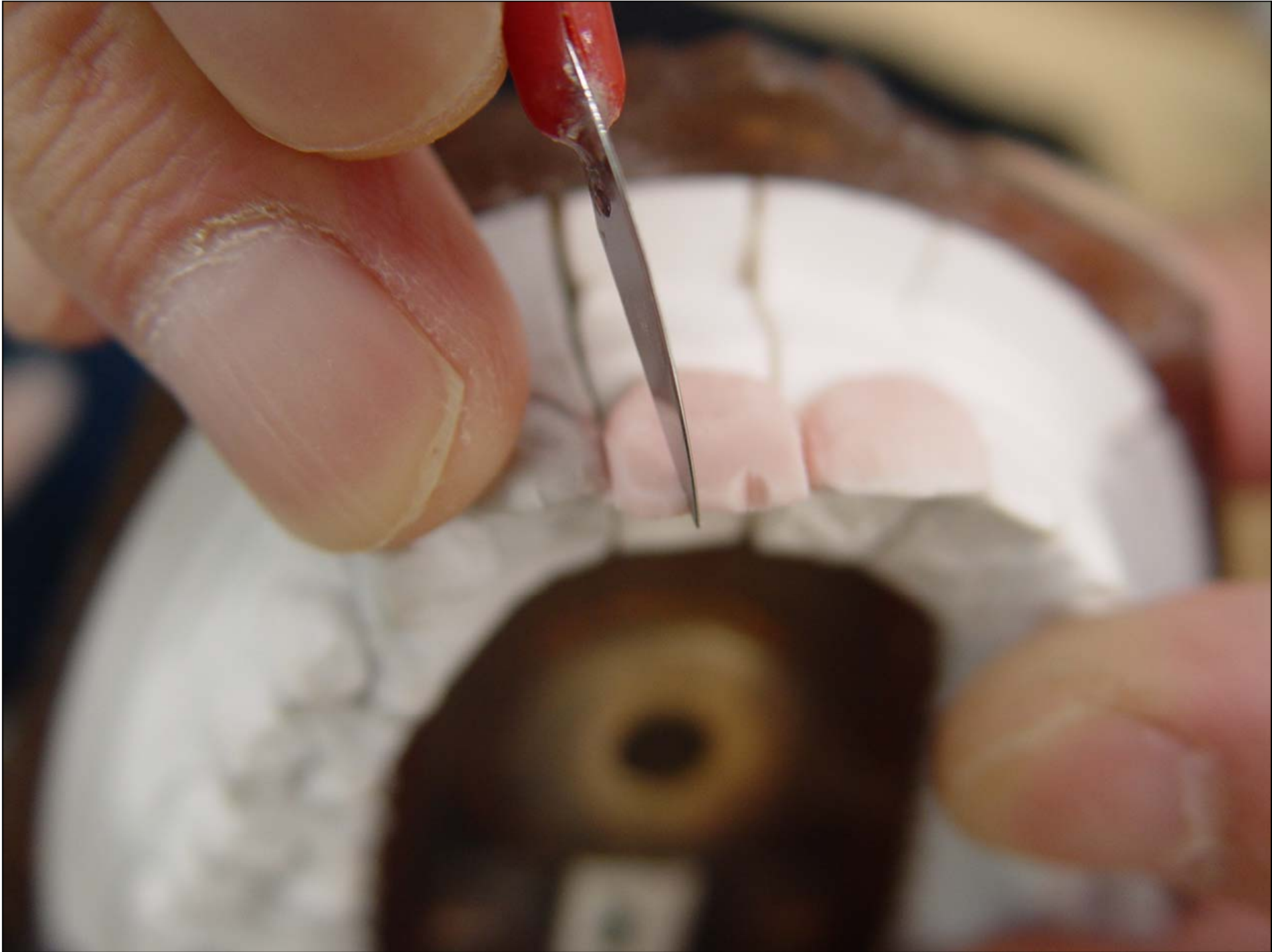























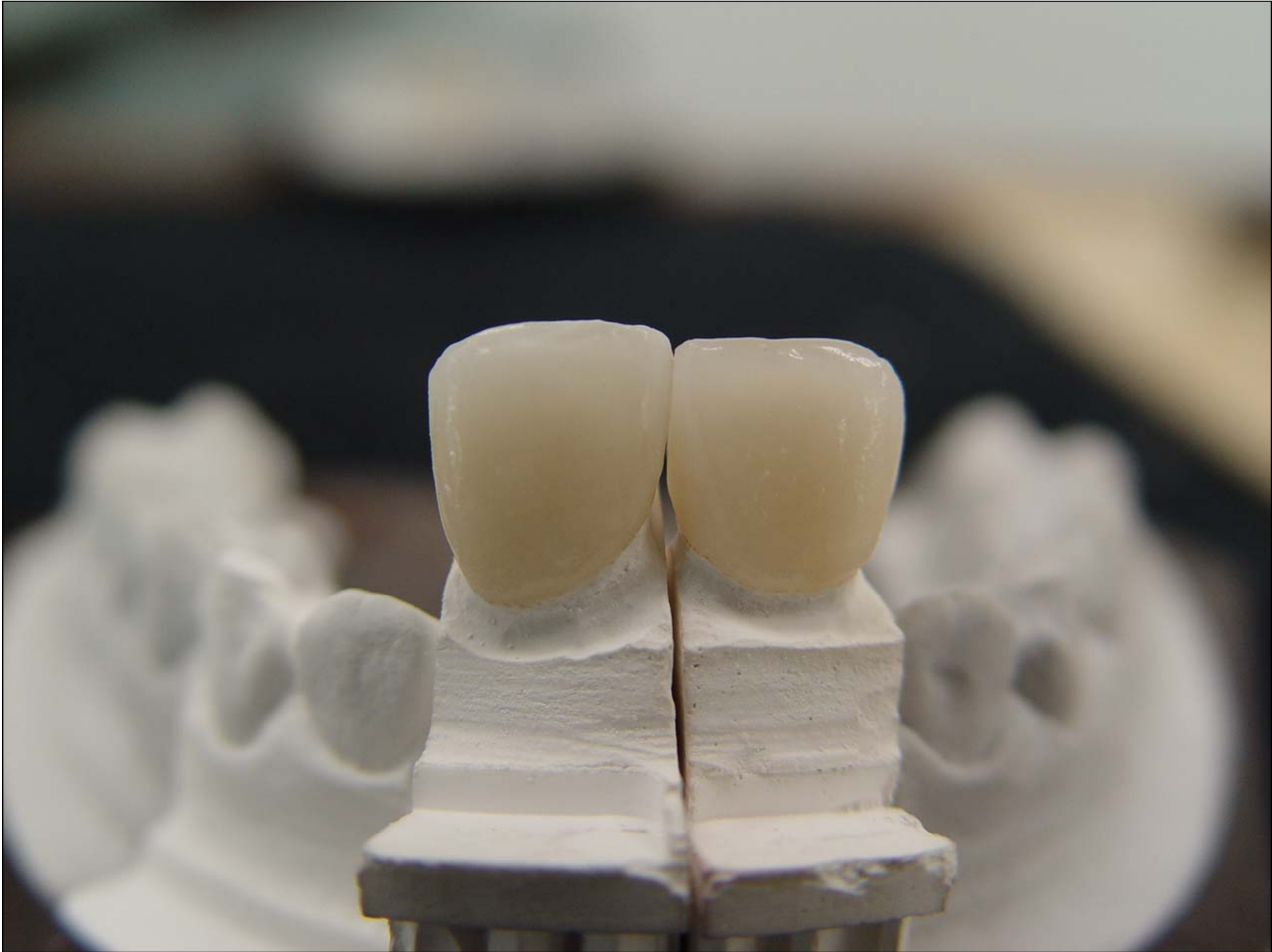







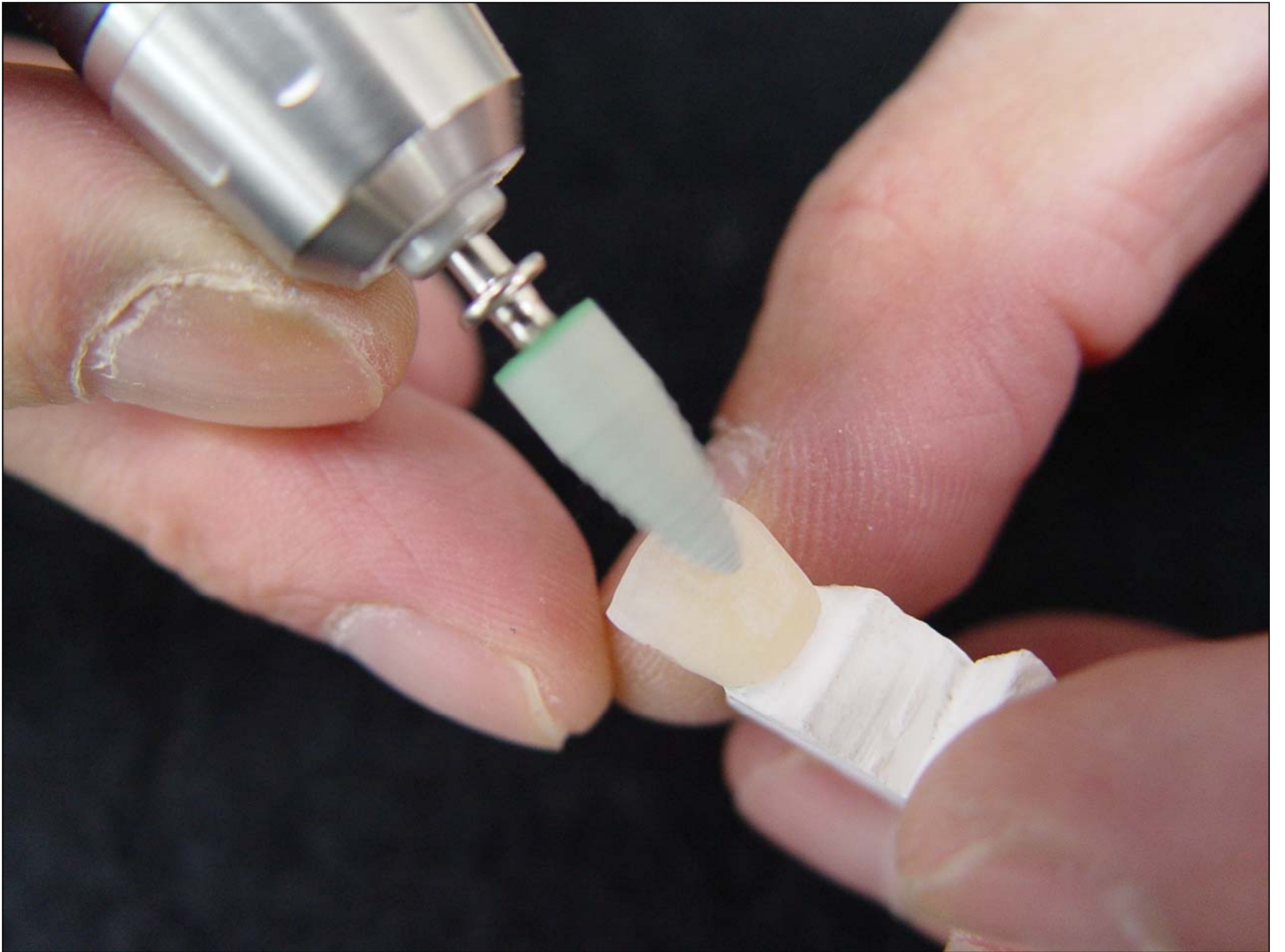









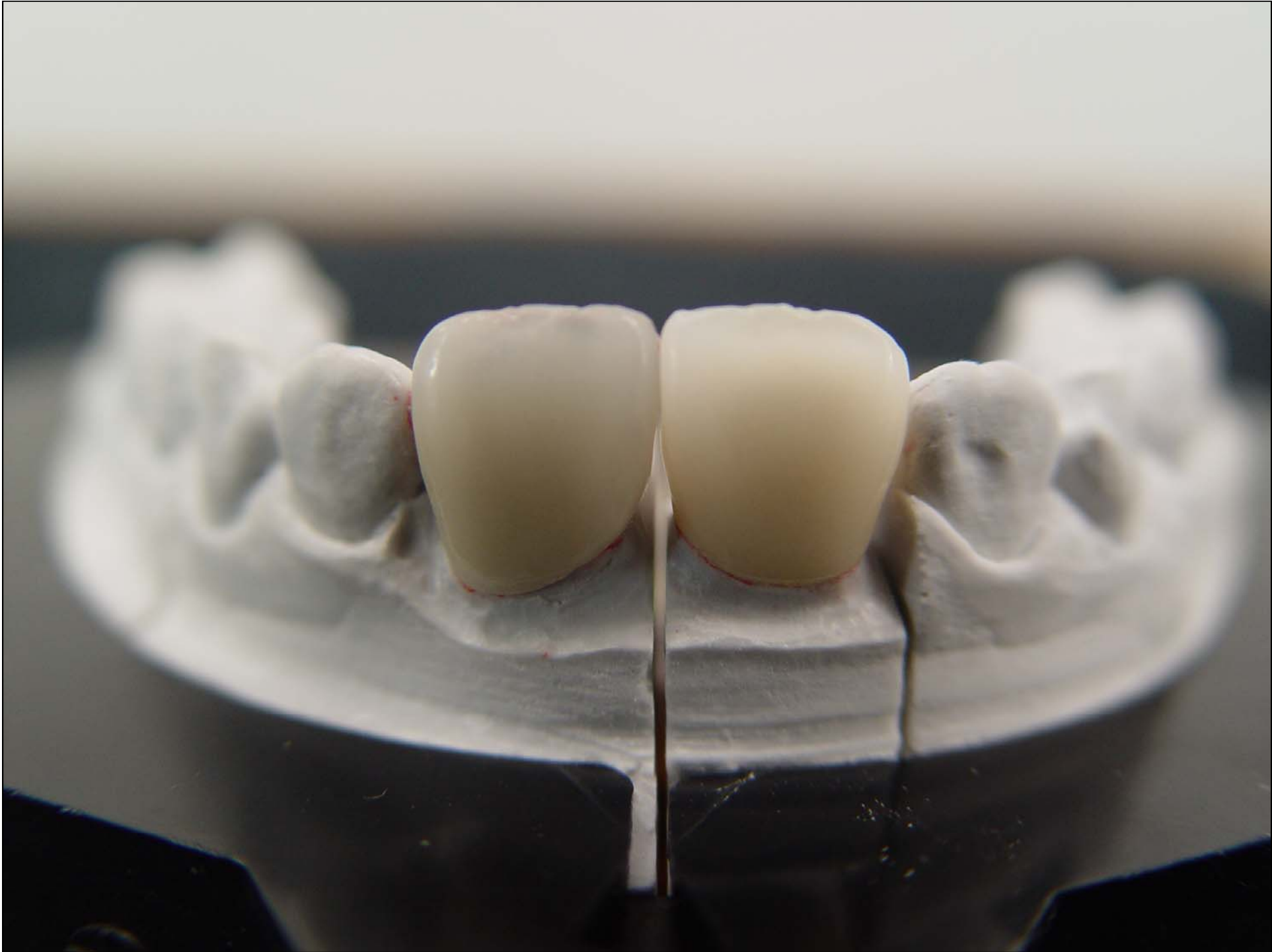

# Correction of PLV or PJC

Using with ADDMATE

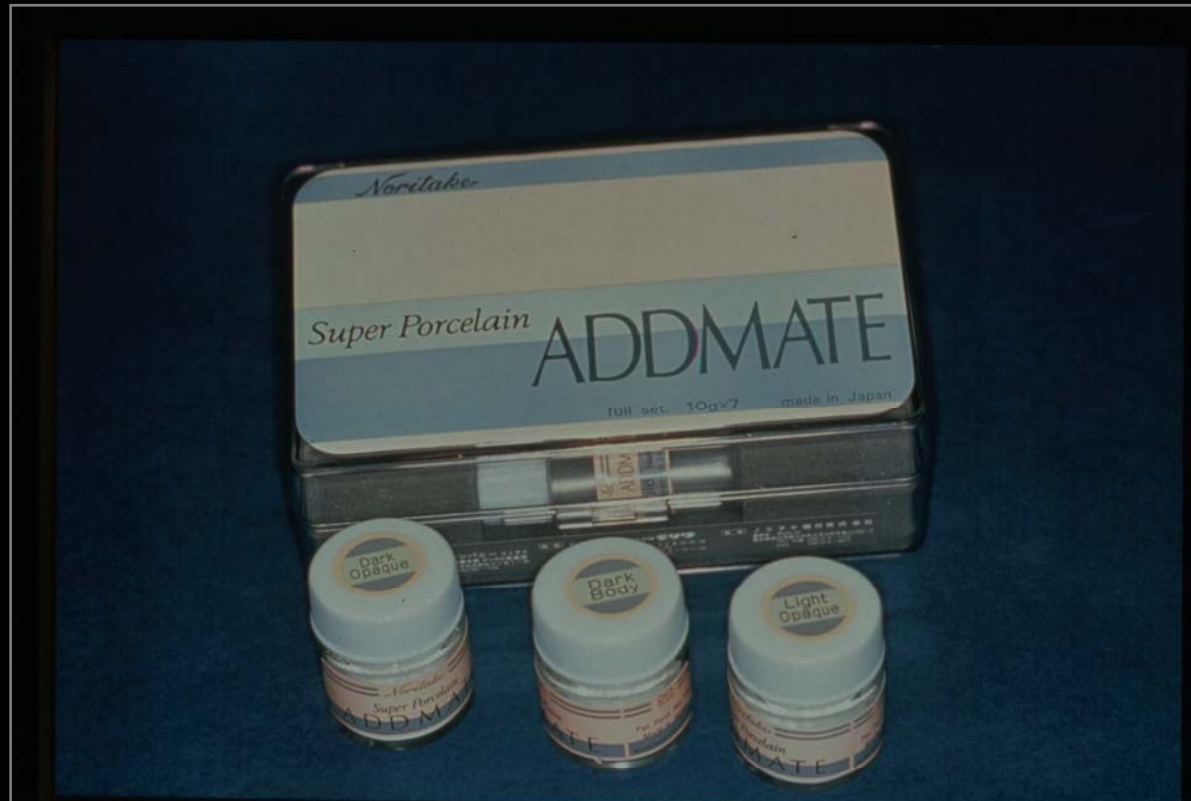

# Correction with ADDMATE

Additional application after removing Nori-Vest





# Clinical Cases - 1

## Non-Discolored

By Mr. Kazunobu Yamada









# Clinical Cases - 2

## Slightly Discolored

By Mr. Kazunobu Yamada







**Body  
porcelain**



**Screening  
porcelain**









# Clinical Cases - 3

## Moderately Discolored

By Mr. Kazunobu Yamada





**Body  
porcelain**



**Screening  
porcelain**









# Clinical Cases - 4

## Severely Discolored

By Mr. Kazunobu Yamada





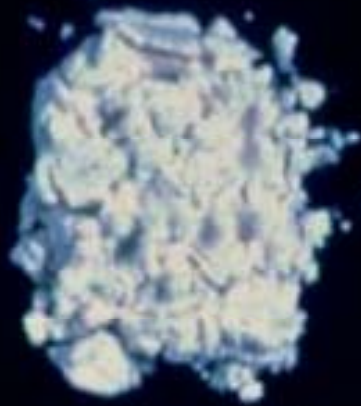

**Screening  
porcelain**

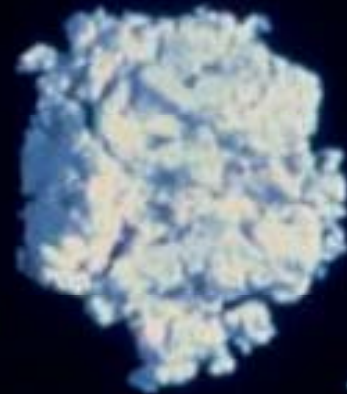

**Screening incisal  
porcelain**









The End

Thank you.